



NC DEPARTMENT OF
**HEALTH AND
HUMAN SERVICES**

ROY COOPER • Governor

KODY H. KINSLEY • Secretary

MARK PAYNE • Director, Division of Health Service Regulation

VIA EMAIL ONLY

August 26, 2022

Andrea Gymer
amgymer@novanthealth.org

Exempt from Review

Record #:

Date of Request: August 24, 2022
Facility Name: Novant Health Mint Hill Medical Center
FID #: 060857
Business Name: Novant Health, Inc.
Business #: 1341
Project Description: Expand the emergency department and create ancillary spaces
County: Mecklenburg

Dear Ms. Gymer:

The Healthcare Planning and Certificate of Need Section, Division of Health Service Regulation (Agency), determined that the above referenced proposal is exempt from certificate of need review in accordance with G.S. 131E-184(g). Therefore, you may proceed to offer, develop, or establish the above referenced project without a certificate of need.

It should be noted that this determination is binding only for the facts represented by you. Consequently, if changes are made in the project or in the facts provided in your correspondence referenced above, a new determination as to whether a certificate of need is required would need to be made by the Agency. Changes in a project include but are not limited to: (1) increases in the capital cost; (2) acquisition of medical equipment not included in the original cost estimate; (3) modifications in the design of the project; (4) change in location; and (5) any increase in the number of square feet to be constructed.

If you have any questions concerning this matter, please feel free to contact this office.

Sincerely,

Julie M. Faenza, Project Analyst

Micheala Mitchell, Chief

cc: Construction Section, DHSR
Acute and Home Care Licensure and Certification Section, DHSR
Radiation Protection Section, DHSR
Lisa L. Griffin (llgriffin@novanthealth.org)

NC DEPARTMENT OF HEALTH AND HUMAN SERVICES • DIVISION OF HEALTH SERVICE REGULATION

HEALTHCARE PLANNING AND CERTIFICATE OF NEED SECTION

LOCATION: 809 Ruggles Drive, Edgerton Building, Raleigh, NC 27603
MAILING ADDRESS: 809 Ruggles Drive, 2704 Mail Service Center, Raleigh, NC 27699-2704
<https://info.ncdhhs.gov/dhsr/> • TEL: 919-855-3873

AN EQUAL OPPORTUNITY / AFFIRMATIVE ACTION EMPLOYER

August 24, 2022

VIA EMAIL



Ms. Julie Faenza, Project Analyst
Healthcare Planning and Certificate of Need
NC Division of Health Service Regulation
809 Ruggles Drive
Raleigh, North Carolina 27603

2085 Frontis Plaza Boulevard
Winston-Salem, NC 27103

**Re: Novant Health Mint Hill Medical Center
Notice of Exemption for Emergency Department Expansion
Charlotte, North Carolina (FID # 060857; Mecklenburg County)**

Dear Ms. Faenza:

This letter serves as notice of Novant Health Mint Hill Medical Center's ("NH Mint Hill") intention to expand its existing Emergency Department. Located on the First Floor of the hospital, this project will double the size of the emergency department and add nineteen (19) new treatment bays which will include two trauma rooms, 13 treatment rooms, and 4 behavioral health rooms. In addition to the new treatment rooms, a hybrid space will be created for radiology and cardiology procedures. The mobile pad will be relocated and expanded and there will be additional renovations to the existing waiting rooms and support spaces.

As part of this project, new space will be created on the Ground Floor underneath the Emergency Department as part of the expansion. This area will encompass new mechanical and plant engineering space, support space for the PET/MRI Department, new classrooms, and office and lounge space. Once completed, the expansion will add 44,000 square feet to the existing facility.

The Emergency Department expansion is estimated cost \$35 million and the project is expected to be completed by the last quarter of 2024.

See Attachment A for a campus map indicating the emergency room area. Attachment B shows the floorplan of the existing emergency department on the First Floor and the existing Ground Floor. Attachment C shows the plans for the new First Floor Emergency Department and the new Ground Floor.

The Emergency Department expansion project will address capacity constraints and reduce waiting times. Patient flow will be greatly improved once the project is complete. The need for additional PET/MRI support space and to accommodate future basement needs is also addressed. This project will not increase the number of licensed beds or other regulated assets. NH Mint Hill will file a certificate of need application for any additional new institutional health services that would be developed.

Pursuant to N.C. G. S. §131E-184 (g), "[t]he Department shall exempt from certificate of need review any capital expenditure that exceeds the two million dollar (\$2,000,000) threshold set forth in G.S. 131E- 176(16)b . if all of the following conditions are met:

- (1) The sole purpose of the capital expenditure is to renovate, replace on the same site, or expand the entirety or a portion of an existing health service facility that is located on the main campus.
- (2) The capital expenditure does not result in (i) a change in bed capacity as defined in G.S. 131E- 176(5) or (ii) the addition of a health service facility or any other new institutional health service other than that allowed in G.S. 131E-176(16)b .

- (3) *The licensed health service facility proposing to incur the capital expenditure shall provide prior written notice to the Department, along with supporting documentation to demonstrate that it meets the exemption criteria of this subsection."*

N.C. G. S. §131E-176(14n) states, "" *Main campus means all of the following for the purposes of G.S. 131E-184(f) and (g) only:*

- a. *The site of the main building from which a licensed health service facility provides clinical patient services and exercises financial and administrative control over the entire facility, including the buildings and grounds adjacent to that main building.*
- b. *Other areas and structures that are not strictly contiguous to the main building but are located within 250 yards of the main building."*

The NH Mint Hill Emergency Department project meets each of the applicable conditions set forth above:

- The estimated capital cost of the project exceeds \$2,000,000.
- The sole purpose of the capital expenditure is to expand an existing health service facility, NH Mint Hill, on the main campus located at 8201 Healthcare Loop, Charlotte, NC 28215. As indicated in the attachments, the project involves the existing Emergency Department area of the existing main hospital building.
- The capital expenditure will not result in a change in bed capacity or the addition of a health service facility or any other new institutional health service other than that allowed by G.S. § 131E-176(16)(b).
- This letter constitutes the required prior written notice.
- NH Mint Hill provides clinical patient services and exercises financial and administrative control from its location detailed above. The NH Mint Hill's President, Joy Greear's office is located on the main floor of the hospital in Administration.

Based on the foregoing, we respectfully request that the CON Section issue written confirmation that this project is exempt from Certificate of Need under N.C.G.S § 131E-184(g). If you have any questions about this project, please contact me.

Sincerely,

DocuSigned by:

15FFC84DBF354FC...

Andrea Gymer
Vice President, Strategic and Business Planning
Novant Health, Inc.

Enclosures

ATTACHMENT A

Campus map

Novant Health Mint Hill Medical Center

8201 Healthcare Loop
Mint Hill, NC 28215
980-302-1000 • NovantHealth.org



ATTACHMENT B

NOT FOR CONSTRUCTION

Revision No.	Date	Description

FIRST FLOOR PLAN - EXISTING

P100

45028.00
 07/12/2022

This Line is 3 Inches When Printed Full Size



Drawn By: Author
 Checked By: Checker
 Approved By: Approver

BIM 360/IMP_Mat_Hill_Medical_Center_R21/45028.00_MHMC_EDExpansion_ARCH_R21.rvt

7/12/2022 3:36:34 PM

1

FIRST FLOOR PLAN - EXISTING

1/16" = 1'-0" 0' 5' 10' 30' 40'

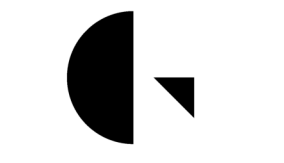

**Gresham
Smith**

GS-NC P.C.
An Affiliate of Gresham Smith

GreshamSmith.com

201 South College Street
Suite 1950
Charlotte, NC 28244
704.944.7970

NOVANT
HEALTH

MHMC ED EXPANSION

8201 Healthcare Loop
Charlotte, NC 28215

NOT FOR
CONSTRUCTION

Revision

No.	Date	Description

GROUND FLOOR
PLAN - EXISTING

P000

45028.00
07/12/2022

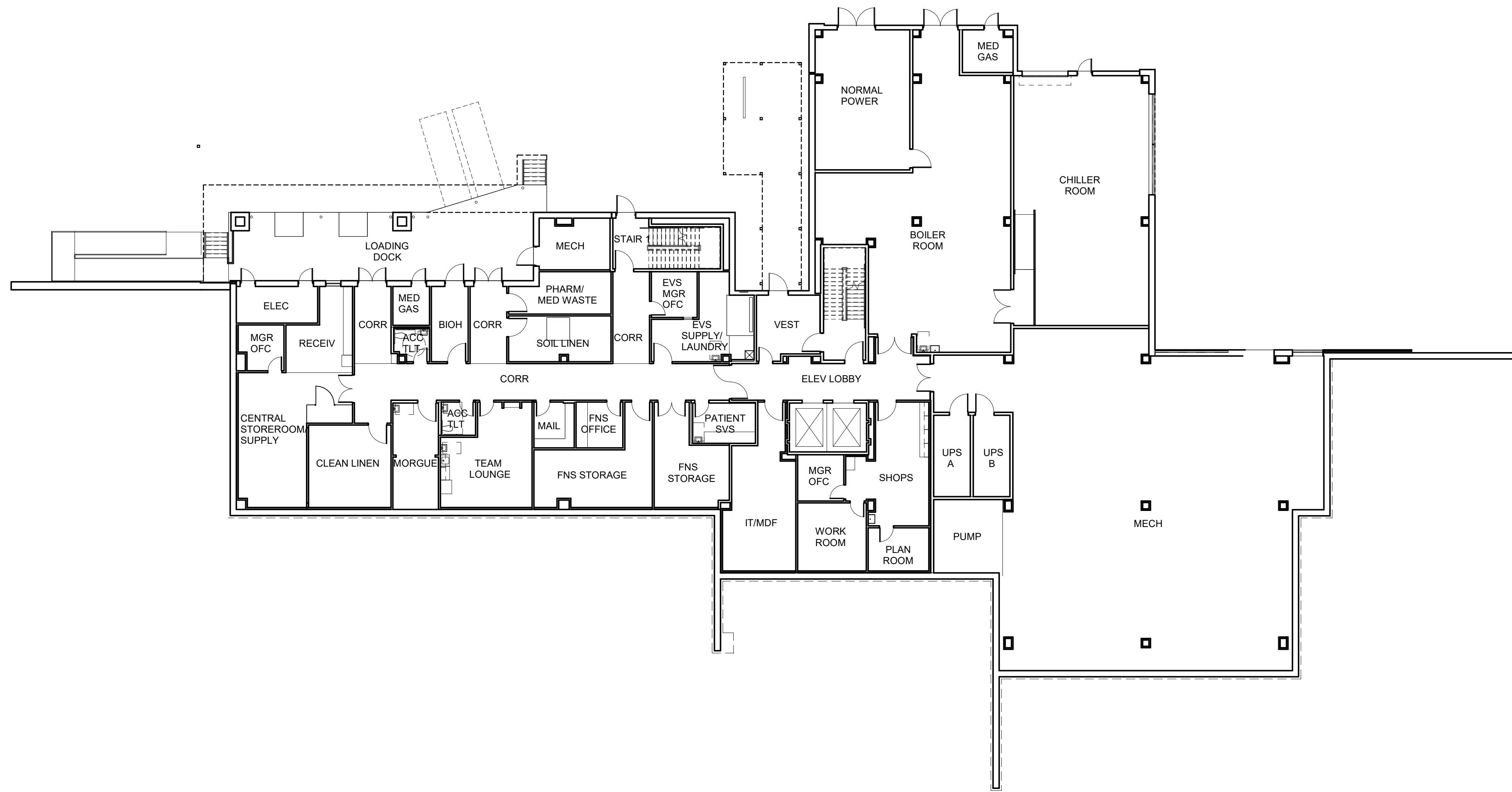

1 GROUND FLOOR PLAN - EXISTING

1/16" = 1'-0"

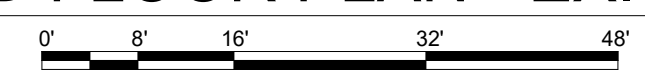

ATTACHMENT C

No.	Date	Description

1 FIRST FLOOR NEW CONSTRUCTION PLAN
1/16" = 1'-0"

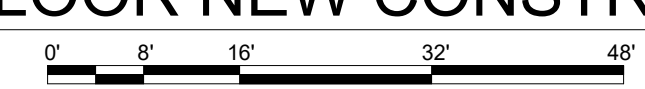

1
1/16" = 1'-0"
0' 8' 16' 32' 48'

Drawn By: Author
 Checked By: Checker
 Approved By: Approver

NOT FOR CONSTRUCTION

Revision		
No.	Date	Description

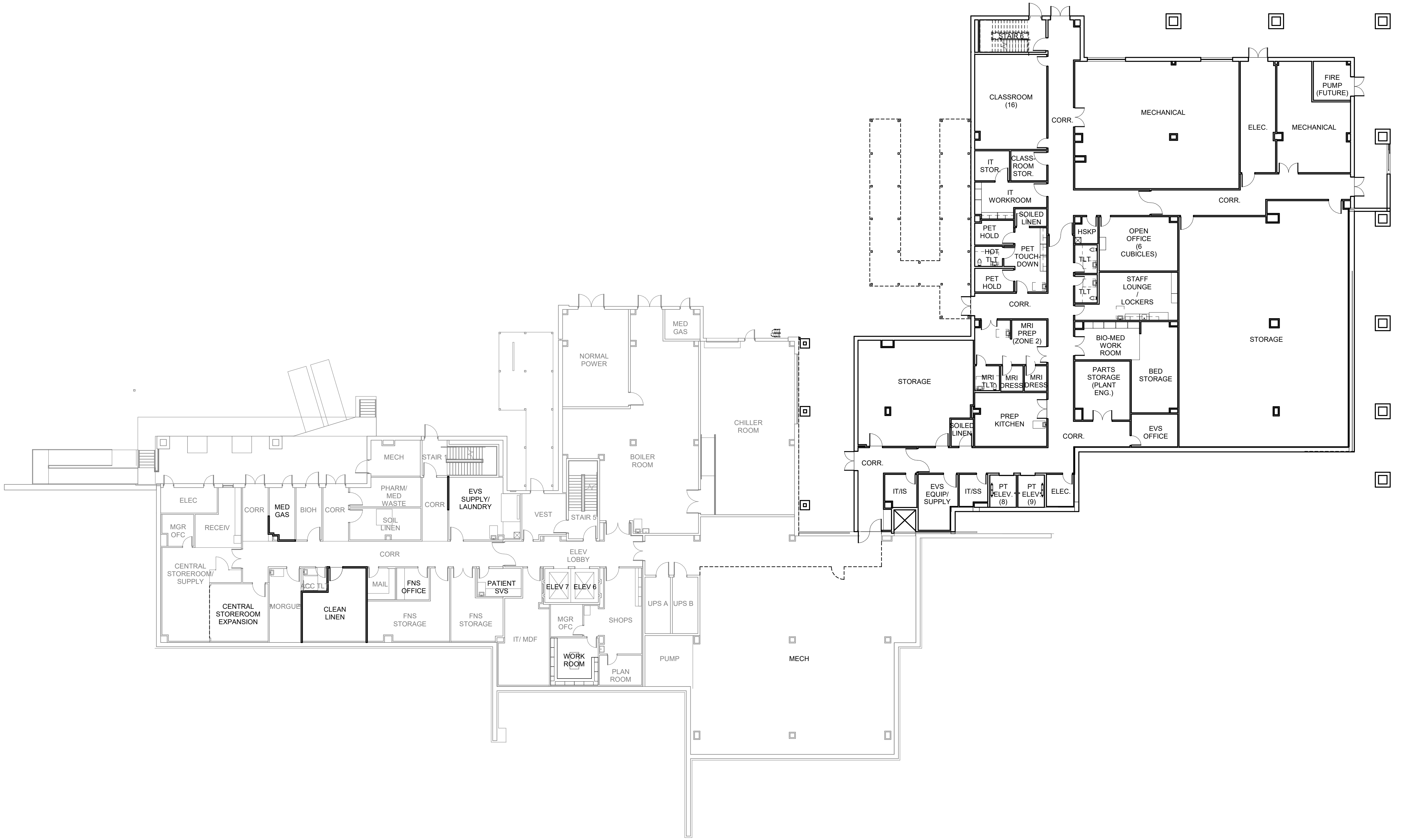

7/12/2022 3:29:26 PM BIM 360/IMP_Mat_Hill_Medical_Center R21/45028.00_MHMC_EDExpansion_ARCH_R21.rvt

1 GROUND FLOOR NEW CONSTRUCTION PLAN
 1/16" = 1'-0"
 0' 6' 12' 18' 24' 30' 36' 42'

From: [Faenza, Julie M](#)
To: [Waller, Martha K](#)
Subject: FW: [External] NH Mint Hill Medical Center Exemption Notice re: Emergency Dept. Expansion
Date: Wednesday, August 24, 2022 11:44:40 AM
Attachments: [NHMHMC ED Expansion Exemption to Agency 8.24.22.pdf](#)

Julie M. Faenza, Esq.

Pronouns: She/her/hers

Project Analyst, Certificate of Need

[Division of Health Service Regulation](#), [Healthcare Planning and Certificate of Need Section](#)
[NC Department of Health and Human Services](#)

Office: 919-855-3873

Julie.Faenza@dhhs.nc.gov

Help protect your family and neighbors from COVID-19.

[Know the 3 Ws. Wear. Wait. Wash.](#)

#StayStrongNC and get the latest at nc.gov/covid19.

[Twitter](#) | [Facebook](#) | [Instagram](#) | [YouTube](#) | [LinkedIn](#)

From: Griffin, Lisa L <lgriffin@novanthealth.org>
Sent: Wednesday, August 24, 2022 10:53 AM
To: Faenza, Julie M <Julie.Faenza@dhhs.nc.gov>
Cc: Stancil, Tiffany C <Tiffany.Stancil@dhhs.nc.gov>; Gymer, Andrea M <amgymer@novanthealth.org>; Cremeens, Cameron L <clcremeens@novanthealth.org>
Subject: [External] NH Mint Hill Medical Center Exemption Notice re: Emergency Dept. Expansion

CAUTION: External email. Do not click links or open attachments unless you verify. Send all suspicious email as an attachment to [Report Spam](#).

Good morning, Julie,

Attached is an exemption notice regarding an Emergency Department expansion at Novant Health Mint Hill Medical Center. Please let me know if you have questions or need more information.

Thank you,

Lisa Griffin

Manager, Strategic Planning

Novant Health | Internal Consulting Group

(704) 351 – 1132

We are here to help you get the care you need. Visit [Novant Health](#) for up-to-date

information.

Estamos aquí para ayudarle con el cuidado que usted necesita. Visite [Novant Health](#) para información actualizada.

This message and any included attachments are from NOVANT HEALTH INC. and are intended only for the addressee(s). The information contained herein may include trade secrets or privileged or otherwise confidential information. Unauthorized review, forwarding, printing, copying, distributing, or using such information is strictly prohibited and may be unlawful. If you received this message in error, or have reason to believe you are not authorized to receive it, please promptly delete this message and notify the sender by email. If you believe that any information contained in this message is disparaging or harassing or if you find it objectionable please contact Novant Health, Inc. at 1-844-266-8268 or forward the email to reports@novanthealth.org.

Email correspondence to and from this address is subject to the North Carolina Public Records Law and may be disclosed to third parties by an authorized State official. Unauthorized disclosure of juvenile, health, legally privileged, or otherwise confidential information, including confidential information relating to an ongoing State procurement effort, is prohibited by law. If you have received this email in error, please notify the sender immediately and delete all records of this email.